AVERAGE DAYS TO MATURITY
Fiscal Years 2009 - 2011

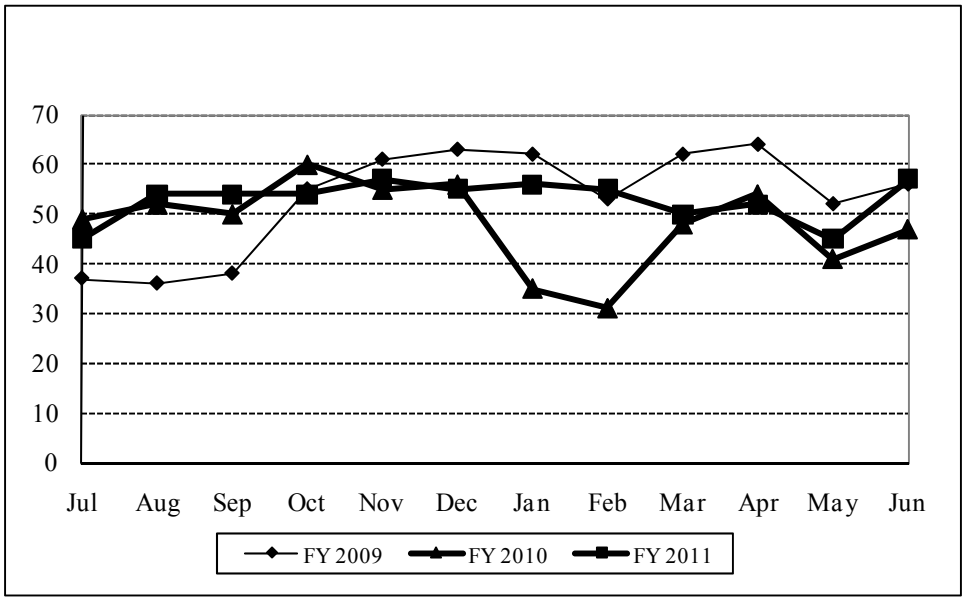
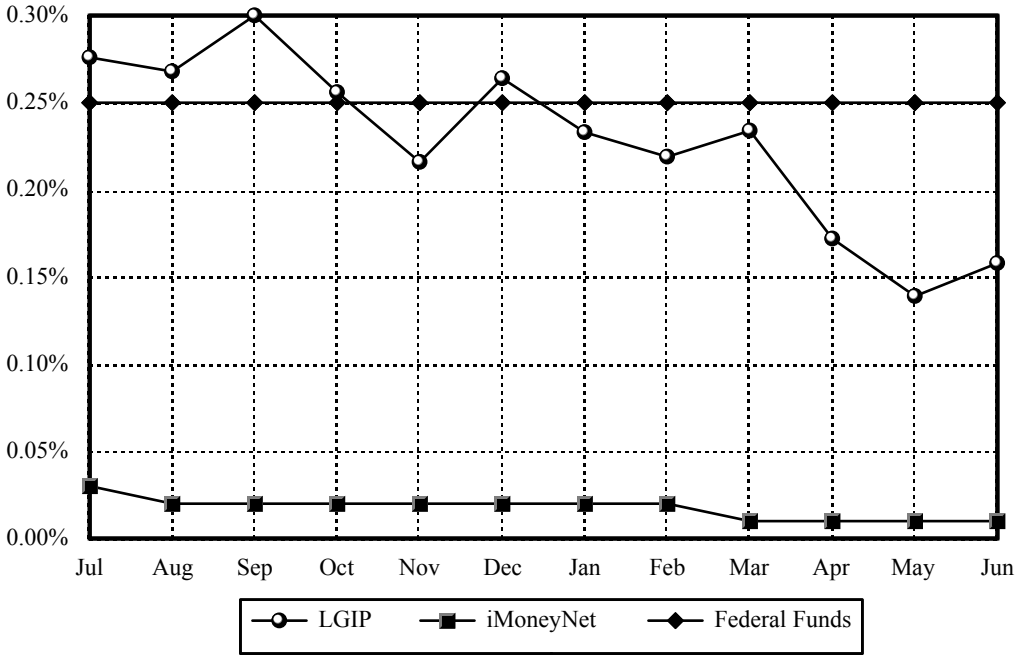
LGIP NET EARNINGS RATE
Versus
FEDERAL FUNDS and iMoneyNet, Inc.
Fiscal Year 2011